

No.	Revision/Issue	Date

From Name and Address:
COE ENGINEERING
 DAVID V. COE
 740 PINE CREST DRIVE
 CHADRON, NE 68337
 NEBR. REG. NO. 4295
 PHONE: 308-432-4318

Project Name and Address:
SITE PLAN
RIDGEVIEW BIBLE CHURCH
 919 EAST 10TH STREET
 CHADRON, NEBRASKA 68337
 PHONE: 308-432-5131

Project: SWPPP PLAN
 Date: JUNE, 2011
 Scale: NO SCALE
 Sheet: **C-1**

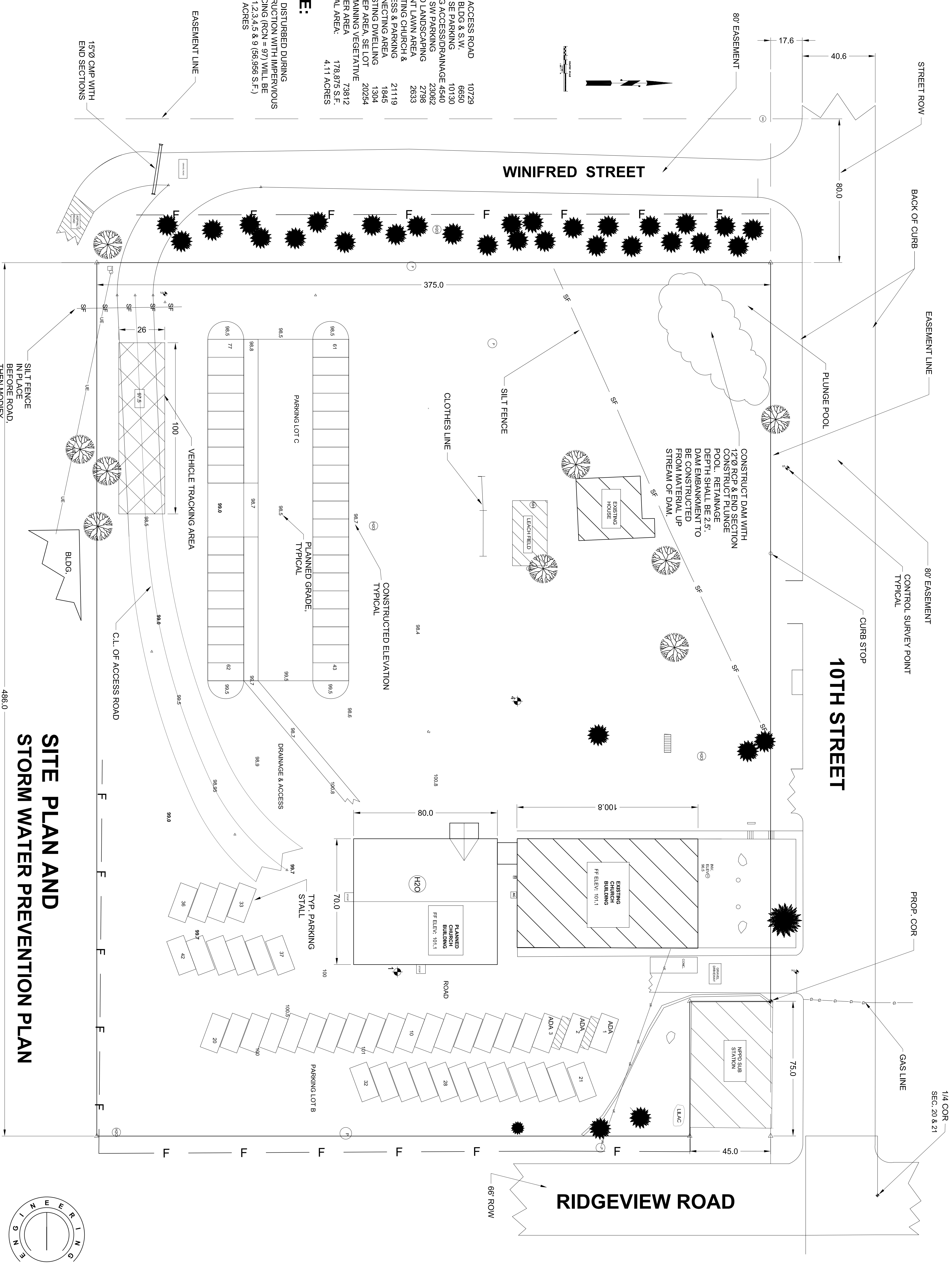
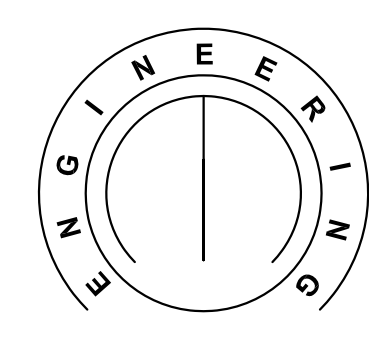

- 1 - NEW ACCESS ROAD 10729
- 2 - NEW BLDG & S.W. 6650
- 3 - NEW SE PARKING 10130
- 4 - BLDG ACCESS/DRAINAGE 4340
- 5 - NEW SW PARKING 23062
- 6 - NPPD LANDSCAPING 2798
- 7 - FRONT LAWN AREA 2633
- 8 - EXISTING CHURCH & ACCESS & PARKING 21119
- 9 - CONNECTING AREA 1945
- 10 - EXISTING DWELLING 1304
- 11 - STEEP AREA, SE LOT 20254
- 12 - REMAINING VEGETATIVE COVER AREA 73812
- TOTAL AREA: 178,875 S.F. 4.11 ACRES

NOTE:
 AREAS DISTURBED DURING CONSTRUCTION WITH IMPERVIOUS SURFACING (RCN = 97) WILL BE AREAS 1,2,3,4,5 & 9 (56,956 S.F.) OR 1.31 ACRES

SITE PLAN AND STORM WATER PREVENTION PLAN

486.0

